

MINISTRY OF EDUCATION SCIENCE AND TECHNOLOGY

MPWAPWA TEACHERS COLLEGE

Tel: 026 2320735

Website: www.mpwapwatc.ac.tz

E-mail: mpwapwatc@gmail.com

Phone: 0768 624748/0787 666112/076 4024692

Ref.No.T.1/22/VOL.I/65



P.O.BOX. 34,

MPWAPWA

JUNE 2026

TO.....

P.O. BOX

TOWN/CITY

JOINING INSTRUCTIONS FOR THE ACADEMIC YEAR 2026/2027

I would like to let you know that; you have been selected by the Ministry of Education, Science and Technology to pursue *Diploma in Special needs Education (Visual Impairment and Deaf Blind) Two years programme* at Mpwapwa Teachers College.

Congratulations for being Selected at Mpwapwa Teachers' College, the College of discipline and academic Excellency. The program is very fundamental to contemporary Education system embedded with professional and academic subjects that will enable you to teach and nurture students in Primary schools.

Your admission is provisional until the College satisfied with your medical condition as per doctors' recommendations (See Appendix A), and the verification of your **original documents (Form IV and VI certificates, Professional for those completed Grade A and Birth Certificates)** for proof of your suitability to the course as per entry qualifications stipulated by the Ministry of Education, Science and Technology.

The College fee is **Tsh. 600,000/= per year** in which **450,000/=** will be paid via **Control number** from the College Bursar (0683 131 135) and **150,000/=** can be paid once to National Micro-Finance Bank (NMB) named **PRINCIPAL MPWAPWA. T.C. SEMINAR AND WORKSHOP A/C No. 50401100003 NMB for normal students** and for evening and distance all payments should be made through **50401100003 NMB**. Failure to that, you won't be admitted to the college.

NOTE:

- 1. Each student is liable to pay the National Examination fee as shall be stated from time to time by the National Examinations Council of Tanzania.*
- 2. You are required to come with your NIDA number.*

REPORTING DATE

You are required to report from **17/08/2026** to **30/08/2026** for registration and orientation. Registration will be closed on **30/08/ 2026** and **Classes will commence on 31/08/2026.**

LOCATION OF THE COLLEGE

The college is located at Mpwapwa Town 125 Km from Dodoma City, 16 Km from Gulwe Railway Station, and 60 Km off tarmac road (Mbande Township junction).

OUR VISION

To become a highly Reputable Teachers' College that effectively and efficiently provides high quality teaching and competitive professional support.

OUR MISSION

To produce competent teachers who can improve the education standards in Primary and Secondary schools. In this respect, the College strives to improve the tutors and students' welfare and to be a centre of excellence.

COLLEGE EMBLEM

The college Emblem has a TORCH and a BOOK which signifies Hope to a diversity of academic inspirations and Teacher Professional Development.

COLLEGE MOTTO: LOVE, PEACE AND LOYALTY

FLAG RISING:

You are obliged to participate on the flag raising every Monday Morning at 7.00 am. No excuse is given for not attending the event.

PHYSICAL EXERCISE:

Every student is obliged to attend physical exercise for one hour every Saturday starting from 6.00 am to 7:00 am. It is Mandatory for every student.

REGISTRATION REQUIREMENTS

For the purposes of registration, you must bring with you at the time of registration the following items:-

1. Bank pay-in-slip for college contribution Tshs.**200,400/= Paid at National** Micro-Finance Bank (NMB) **TO PRINCIPAL MPWAPWA. T.C. SEMINAR AND WORKSHOP A/C No. 50401100003 NMB.**
2. The College fees **T.sh 450,000/=** per year OR **Tsh. 300,000/=** for first term should be paid after getting **A Control number** from the College Bursar. All pay in slips should be submitted to the registrar's office. Remember to write your name as in your Academic Certificate.
3. Original and copy of academic certificate for both form four and form Six for those completed form six from National Examinations Council of Tanzania

4. Original and copy of Professional certificate for those completed Grade A.
5. Original and copy of Birth Certificate
6. Bed sheets (2 pink and 2 blue)
7. A hoe, squeezer, soft bloom and two Ream Papers A 4
8. Two buckets of each 20 Liters for personal use
9. Sports shoes, light blue tracksuit and one white t-shirt for sports and Physical exercise.
10. Not less than twelve counter Books that will be used in class subjects
11. A blue coat, "A 4 frame and stiller" (Kibao na Kitobozi) for Diploma in Special needs Education students (Two years programme)
12. At least two up to date syllabi for your teaching subjects of the areas of your specialization for example (Hisabati na Sayansi for Primary school).

N.B. All students are required to come with two books of the area of their specializations.

**OTHER CONTRIBUTIONS TO BE PAID TO PRINCIPAL MPWAPWA. T.C.
SEMINAR AND WORKSHOP A/C No. 50401100003 NMB**

SN	ITEM	NORMAL (Tsh)	EVENING (Tsh)	DISTANCE LEARNING (Tsh)	REMARKS
1.	Students Government	5,000/=	5,000	5,000	Per year
2.	First aid	10,000/=	10,000	10,000	Per year
3.	Casual labor	20,000/=			Per year
4.	Mattress	10,000/=			Per year
5.	Registration. Certificate, student ID	20,000/=	20,000/=	20,000/=	Per Year
6.	Sports and Games	30,000/=	30,000/=		Per year
7.	Security Guard	30,000/=	30,000/=		Per year
8.	Maintenance and Rehabilitation	25,000/=	25,000/=	25,000/=	Per year
9.	Graduation Ceremony	20,000/=	20,000/=	20,000/=	Per program
10.	Training Monitoring and Facilitation		60,000/=	90,000/=	Per year
11.	National Health insurance (NHIF) for those who haven't	50,400/=	50,400/=	50,400/=	Per year
TOTAL (WITH NHIF)		220,400/=	250,400/=	220,400/=	Per year
TOTAL (WITHOUT NHIF)		170,000/=	200,000/=	170,000/=	Per year

All payments made through NMB (National Micro-Finance Bank) should indicate Student's name, year of study and program.

N.B. Parents are advised to provide enough pocket money to your son/daughter.

ACADEMIC ISSUES:

All students are required to attend classes as scheduled in their curriculum. Failure to do so, a student will have to **repeat a year** or otherwise as shall be decided by the College Board.

Terminal, Annual other test results will be displayed via college website (www.mpwapwac.ac.tz) so that Parents, guardians and other stakeholders can get access. However, the college opens a chance for opinions to improve through mpwapwac@gmail.com

COLLEGE UNIFORM:

College Uniform are **black and dark blue suits** and **light blue** long sleeved shirts with black and dark blue ties, black shoes, black socks for boys and white for girls and light blue tracksuit. In Order to avoid disparities in Uniform, black and dark blue suits, long sleeved shirts, and college T-shirts **are available at the college** for the Cost of 110,000/= (Black or dark blue Suit 80,000/=, Shirt 15,000/=, T-shirt with College Logo 15,000/=). This is optional. **The student teacher should have two pairs of uniform.**

A sample of college Uniform.

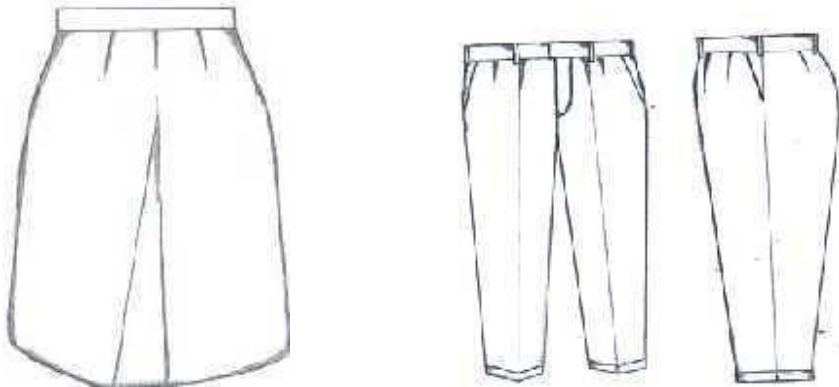

It should be noted that, the college reserves the right to cancel your admission into program for reasons of **falsification of documents, impersonification or any other reasons that reveal the act of dishonesty.** Every student is expected to seriously observe professional and ethical standards through openness, honesty, and irrespective of differences in beliefs or level of understanding.

It is strongly required to abide rules and regulations governing your stay at the college and your responsibility as a student teacher. You will be held *personally* responsible and be required to pay all damages and all the costs occasioned by **negligence** or deliberate violation of the college rules and regulations. The College has the system of retaining a certain number of students during the holidays to take care of Government properties and projects. Every student is bound to respect this system.

If you accept these conditions, you are required to fill in and sign the space bellow:

I (Name) agree t h e
above stated conditions as per College rules and regulations.

Signature..... Date.....

We hope that you will have an enjoyable stay and successful study at Mpwapwa Teachers' College. We wish you a safe journey to Mpwapwa.



GOZIBERT D. MUSOLINI
AG: PRINCIPAL OF THE COLLEGE

(0765 625 891)

MKUU WA CHUO
CHUO CHA UALIMU
MPWAPWA

Appendix A

**THE UNITED REPUBLIC OF TANZANIA
REQUEST FOR MEDICAL EXAMINATION**



PART: A

From the Principal
Mpwapwa Teachers college

TO: The Medical Officer

.
.....
.....

Please examine the above named as to his/her physical and mental fitness for a full-time teacher's course.

A: 1. (a) Eye – sight

(b) Hearing

(c) Speech

(d) Venereal Diseases

(e) Leprosy

(f) Limbs

(g) Epilepsy

2. Neuroses

3. Other serious diseases.

B: Blood Group

PART B:

MEDICAL CERTIFICATE.

(To be completed by Government Medical Officer)

I have examined the above-named student that he/she is physically fit/unfit and mentally
*fit/unfit for a full-time teacher Education Program .

- I. (a) Sight..... Eye
- (b) Hearing
- (c) Limbs
- (d) Speech
- (e) Leprosy
- (f) Epilepsy
- (g) Venereal Diseases

- II. Neuroses
- III. Pregnancy (for girls)
- IV. Blood group
- V. Other serious disease.....
-
-
-

Date:.....Signature.....

Official Stamp

.....